



oneVILLAGE
PARTNERS

Annual Report

2021

Hawa Langumba,
NOW: AgriBusiness
Participant, Grima



Hawa Idrissa,
NOW Participant,
Foindu

Dear Partners,

In 2021, we had the privilege to witness the continued strength and resiliency of Sierra Leoneans. We saw firsthand how individuals and communities continued to enhance their collective wellbeing by working together. We witnessed those who have historically been marginalized and left out of decisions impacting their lives and livelihoods rise up. We saw them effecting change to improve the lives of those around them. And we were, and are, continually in awe of them. Mary Amara's story on page 14 is just one example of how our partners face their challenges head on with fierce determination. 2021 once again demonstrated what we already know - that those with lived experience are best positioned to lead their own progress.

The movement of community-led progress is vibrant in our partner communities. Last year, our partner communities experienced a 160% increase in decision-making being shared among leaders and community members. We saw a 400% increase in women participating in public speaking, and 51% of speakers at community meetings are now women. Our pilot of a third phase of the Nurturing Opportunities for Women program has shown promising early results, including an 86% increase in reported household income after participation in the program. We know that when we invest in people, they are uniquely positioned to lead change. Our partners demonstrate this each and every day.

In 2021, the strength of our collective community - our partners in Sierra Leone, supporters here in the U.S. and globally, our global staff, and our Board of Directors - was a

force that continued to work together and gain momentum. We are excited to share that we had a record year of financial support and are now positioned to roll out our new strategy to scale our work. This means we will be able to increase our impact with current partners and broaden our circle of partners even further. We look forward to sharing our ambitious plans with you in the coming months.

As we celebrate last year's successes and reflect on lessons learned, we must also acknowledge the challenges we face to progress. The move to community-led approaches must not be a passing trend, but rather the impetus for an overhaul in development. Alongside this, as we have deepened our interrogation of decolonization, racial justice, and equity, we have uncovered that despite our progress, we must do more to push ourselves and shift power to local leaders in Sierra Leone. This is hard work and will continue to challenge us, but we are committed to continuing our work in partnership and to question our own biases in the path towards equity and liberation. More broadly, we will contribute to the industry groundswell away from top-down development and toward community-led change.

Thank you for your partnership and support last year, which made this important work possible.

Pete Janzen
BOD Chair

Jill LaLonde
Executive Director



Gouma community members vote on their priority needs

Where We Work



We partner with rural communities in Eastern Sierra Leone with populations of 500 - 2,000 people.

Our partners have limited access to major highways and struggle to meet basic infrastructure needs, including clinics, sanitation facilities and schools. We start by having communities identify their vision for prosperity and the challenges to achieving that vision. Then, OneVillage Partners trains volunteer-leaders to design solutions to meet these needs with a focus on gender equity and inclusive leadership. We invest in people, so that they can create sustainable community-led solutions to make their visions become reality.

2021 Impact

1 community governance hall

56% of community-leaders gained formal leadership

215 active volunteers-leaders

3 agriculture productivity projects

3,263 people with improved food security

30 farmers trained

24 partner communities

28,575 individuals

84% of households made monetary contributions to community development projects with OneVillage Partners

\$10,000 collective savings by NOW participants

347 NOW participants

108 latrine dropholes

3 clean water wells

69% decrease in diarrheal disease

Feima Moigua, Community Action volunteer, Bandajuma



Inclusive Leadership

Inclusive leadership is a key piece to sustainable, community-led development that will improve wellbeing. Empowering leaders within communities creates accountability, representation, and transparency that leads to shared decision-making at the community level.



Community members from Gbeka and Maloma who participated in the Lead Program came together and sought out input from both communities. Then, they collaborated to design and implement a project that will rehabilitate the Gbeka health clinic. When their project is finished, they will have collectively improved maternal health for women in Gbeka and Maloma and the 11 surrounding communities.



“The NOW learning is not only benefiting the NOW participants, but it has also inspired the community at large in terms of development.” – Amara Nabieu, community member from Pujehun



Gender Equity

Encouraging women to use their voice and work towards gender equity is essential for families, communities, and countries to create opportunities for everyone. Creating increased access to economic opportunities for women creates a ripple effect that extends to their children, the larger community, and beyond. Our programs start the chain reaction of greater impact by empowering those women.

Social Cohesion

Through collaboration and networking with one another, communities strengthen their ability to work together to create grassroots action for change.



Jayah Massaray, Community Action volunteer from Kambama explaining their sanitation project



97% of volunteer-leaders

met with another community member outside of their engagement with OneVillage Partners to discuss continued community development



78%

of NOW: Household Finance participants shared the learning materials with someone outside the program

Our programs work together to encourage community members to collaborate, network, and partner with one another to achieve their shared goals.



Jeneba Kamara and Jeneba Konneh learn how to operate a rice milling machine in Baaka



275%

increase in households reporting the ability to effectively respond to an economic shock after completing the NOW and Community Action programs



155%

increase in NOW participants having an emergency savings fund

Resiliency

Safety nets that support individuals during times of illness, loss of income, or property damage are not a guarantee for many in Sierra Leone. That's why our programs help communities be better positioned to respond to future crises. Health centers, clean water, food security, and tools to help women save and make money prepare individuals to be ready when emergencies happen.

Women-Led AgriBusiness

In the rural labor force in Sierra Leone, women make up more than 60% of farm labor, but men still possess greater access to land ownership and control of production. That's why in 2021, OneVillage Partners piloted a third phase of our women's empowerment program, Nurturing Opportunities for Women: AgriBusiness. With over 120 women from six different communities, all of whom completed the first two phases of NOW, we worked with the Ministry of Agriculture in Sierra Leone to provide agricultural training, including effective farming techniques for increased crop yield and best practices for marketing and sales of produce.

These women used their financial planning and business skills and

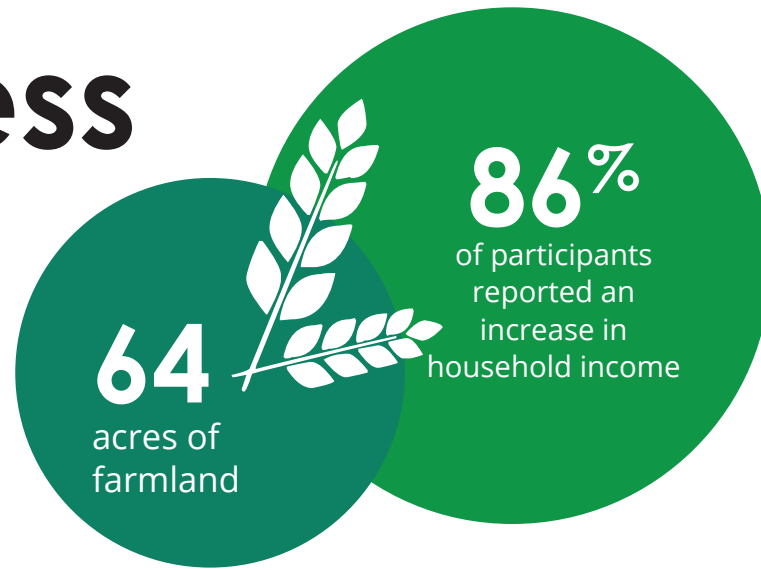

impressively applied them to build female-led group agriculture businesses. As a result of their participation in NOW: AgriBusiness, they can now formalize their agriculture business ventures, expose themselves to larger markets, and maximize profits to increase their household incomes. The pilot is already showing positive results and strong harvests!



A Challenge Can Be an Asset

A story of most significant change about Mary Amara written by Bernadette Musu Mustapha, NOW Program Supervisor



Mary Amara is a 50-year-old widow whose husband died and left her with six children. She serves as the women's youth leader in Kigbai. After the death of her husband, Mary's husband's family grabbed all inheritance meant for her and the children, which was supposed to be their source of livelihood and education for the children. Because of this, the relationship between Mary and her late husband's family members became poor. Owing to this, she had to sell her household properties to earn income to put food on the table, take care of her children's school needs, and buy medication.

As time passed by, the money she earned from selling those household items finished. There was no money, and it was difficult to even support her children's schooling. Eventually, all six of her children dropped out of school due to a lack of resources to support their education. "One of my children got seriously sick and my husband's family abandoned us, this led to the death of my son" Mary Amara lamented.

The death of Mary's child put her into a serious depression; she was traumatized and heartbroken. As the situation got worse, she had to ask her eldest son to stop school to help provide for the family.

In 2016, OneVillage Partners worked in partnership with the Kigbai community where the Nurturing Opportunities for Women program (NOW) was introduced. The program strengthens household finances for women in the community through financial skills training. Though Mary Amara was not fortunate to be selected as a NOW participant, she was lucky to benefit from the NOW learning through her neighbor who volunteered to share what she learned. This aided Mary to understand the financial tools which in turn helped her to grow her business skills and be able to send her

children to school.

Baindu Aruna, a NOW participant, and Mary's neighbor shared the basic NOW tools: the progress chart that talks about planning, budgeting, and good communication. To put into practice all she had learned from her neighbor, Mary and her eldest son embarked on agricultural activities, planting groundnut, okra, and yam to earn income to support their family's wellbeing. They were even able to start a savings fund.

"I realized that without savings, your personal problems are always in the open", Mary stated.

They started practicing household financial management with the resources gained from their farming activities. This allowed Mary and her family to save money and start a business doing petty trading. Out of the profit she made from her business, she was able to send her children back to school.

Out of schooling hours, Mary's children came to aid her with the farming work during weekends and holidays. She has now improved on her savings habit, and to affirm that, Mary can adequately attend to emergencies without taking loans or credit from anybody. She can now provide food in the home and respond to all her children's welfare. As a lesson learned, "I realized that without savings, your personal problems are always in the open", Mary stated.

All her children have now resumed schooling and her eldest son is now at the West African Senior School Certificate Examination (WASSCE) level, the highest level of secondary school before graduating. At present, Mary has made reconciliation with her husband's family due to the good communication learning she acquired from her neighbor, and one of her husband's brothers is supporting her children's education. Mary now owns a business, and her respect has been restored from her husband's family. To conclude, Mary said, **"To persevere and be faithful is key in any situation. This was the tool I used for my survival."**

2021 Financials

Revenue

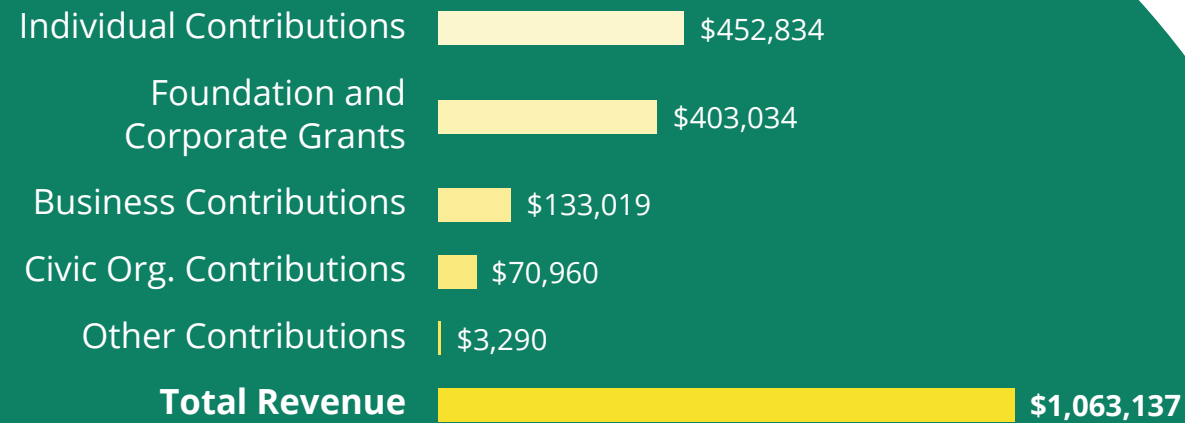

Expenses

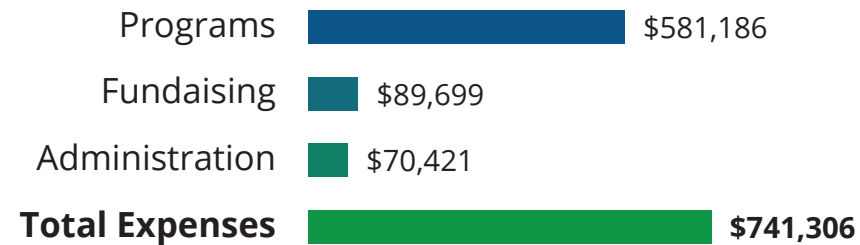

Thank you to all of our partners!



Board of Directors

- | | |
|---|---|
| Kathleen Burzycki , Henkel | Andrew Kamara , US Bank |
| Jessica Cook , Ehlers | Nicole Leimer , Faegre Drinker Biddle & Reath |
| Greg Crowe , Ehlers | Renee Pardello , University of Minnesota Extension, retired |
| David Etzwiler , Siemens Foundation | Ramya Rauf , Treasurer, YWCA |
| Jeff Hall, Founder , Hall Sweeney Properties | Shétu Rose , Vice Chair, Diverge Finance |
| Michael Henley , Yoder-Henley Development, retired | Emilia Smith , Wells Fargo |
| Dave Horan , UBS | Linda Svitak , Secretary, Faegre, Drinker, Biddle & Reath, retired |
| Roseanne Hope , Hope Law | Dave Swanson , Dorsey and Whitney, LLP |
| Peter Janzen , Board Chair, Land O'Lakes, retired | |
| Greg Jusu , Mental Health Practitioner | |

Community Partners

- Baaka-Tentihun
- Bandajuma
- Bombohun
- Foindu
- Gbeka
- Grima
- Guma
- Jokibu
- Kambama
- Kigbai
- Lalehun
- Madina
- Magbema
- Majoe
- Makka
- Maloma
- Mamboma
- Massayiema
- Ngolahun
- Nianahun
- Peje Baoma
- Pejehun
- Pejewa
- Yandohun

Other Partners

- Cathy Winter
- Facilitating Racial Equity Collaborative
- Grow Salone
- Jawei Community Radio
- Kailahun District Council
- Ministry of Agriculture (Kailahun Agriculture Extension Officers)
- Ministry of Health (Kailahun District Health Medical Team)
- Ministry of Social Welfare
- Ministry of Water Resources

- Minnesota International NGO Network
- Movement for Community-Led Development
- Movement for Community-Led Development: Sierra Leone Chapter
- Njalahun Community Radio
- Restless Development
- Rob Cummings
- Rob Gooding
- Sierra Leone Association of NGOs
- Brio Marketing

Financial Partners

\$50,000+

Ford Foundation
The Mortenson Family Foundation
*Carol and Lynn Truesdell
WEM Foundation

\$20,000 - \$49,999

Belton Family Foundation
Veronica and Chin Chou
Gregory S Gottlieb Charitable Fund
*Margaret and Jeff Hall
Together Women Rise
The John W. Mooty Foundation

\$10,000 - \$19,999

Yaw Boateng and Emily Slota
Bill and Karen Burke
Brian P. Carey Memorial Fund
Collage Architects, LLC
Engelsma Family Foundation
Carol and Ian Friendly
Dave and Michelle Horan
Peter and Lisa Janzen
Lawrence Family Foundation
The March Family Foundation
Dan Mayleben
McElroy Family Fund
NARA Fund
Nolan Family Foundation
Brian and Nancy Siska Family Fund of the Minneapolis Foundation
Linda Svitak and David Feroe
The Trade Desk
Steve and Kathy Wellington
Yellow Tree Construction Services

\$5,000 - \$9,999

Frank Babka
Tom Bisanz
Dolring Kindersley Verlag GmbH
David Etwiler and Sarah Truesdell Fund of the Minneapolis Foundation
*Becky Finnigan
First National Bank of Omaha
Laurie and Edward Greeno
Hall Sweeney Properties, LLC
Huntington National Bank
Lathrop GPM
Sallie and John March
Tamrah and Stephen O'Neil

PAK Properties
Pentair, Inc
Sherman Associates
Wellington Management

\$1,000 - \$4,999

Anonymous
The Ackerberg Group, Inc
Mark Addicks
Lisa Anderson
Wade and Jennifer Anderson
Lisa and Kevin Armstrong
Bobbi and John Augustine
Julie and Doug Baker Jr. Foundation
Bill Bard
Dan and Wendy Barker
Barna, Guzy & Steffen, Ltd.
Ben Bastian
Andrew and Nellie Bauer
Nicholas Benson
Best and Flanagan
Braun Intertec Corporation
Bridgewater Bank
Kathleen Burzycki
Gretchen Camp
*Mary Lou Carpenter
CBRE
Civil Site Group
Colliers International
Jessica and Arne Cook
The Nick and Annie Cronin Charitable Fund
Greg Crowe
Ted & Carol Cushmore Family Fund of the Minneapolis Foundation
Kathy and John Curran
Elizabeth and Ed Cussler
Doran Companies
The Dorsey & Whitney Foundation
Driessen Water Inc
Frank Dutke
Christin Eaton
Elness Swenson Graham Architects, Inc
*Shelley Emerick
Nancy Etwiler and Daniel O'Neil
Faegre Drinker Biddle & Reath LLP
Timothy Farley
First American Title Insurance Company
Robert Fransen
Megan and Andrew Gaillard
Dan and Patricia Gerhan

Mark Gittleman and Deb Oberman
Joseph Green and Trudi Anderson
Mark and Kathy Gross Charitable Fund
Guaranty Commercial Title, Inc.
Halverson and Blaiser Group
Ed and Betsy Hasselman
Don Helgeson and Sue Shepard
*Michael Henley and Randi Yoder
Dan Holoch
Roseanne Hope
Hope Law PLLC
Scot and Susan Housh
JE Dunn Construction
Richard Jewell and Ann Ludlow
Betsy and George Joe
Johnson and Sons Paving
Kimley-Horn
Kraus-Anderson Construction Company
Kerry and Gloria Kruppstadt
Michael and Denise Kuester
Land O'Lakes
Larkin Hoffman
Philip Lee
Nicole Leimer
Tricia and Rick Long
Tracy Luber
Janet Mattox
Michel Commercial Real Estate
Minnehaha Academy
The Morsman Family Foundation
Mark and Katie Mortenson
Daniel Mott
Elizabeth Nordstrom
Bob Oberrender and Jane Joyce
Todd O'Bert
Julia O'Brien
Rory and Rhonda O'Neill
Kathy and Thomas Overholt
Keri and Richard Pakonen
Paster Properties
Plymouth Congregational Church
Presbyterian Homes & Services
Remele Family Fund
Reuter Walton Companies
Rise Modular
Keith Rose
RSM US
Steve Salmen and Katie Ricketson

Susan Sanborne
Mark Schlitter
Tom and Debra Schmelz
Steve and Karine Sewart
Trish and Matt Sieh
Emilia and William Smith
Gilbert Southwell
Miriam and Jim Stake
Ann and John Stauch
Stevens Construction Corp.
Christi L. Strauss of The Minneapolis Foundation
Dave and Jean Swanson
Carolyn Taylor
The Terrace Group
Sue Theisen
Timberland Partners
Noelle and Jeff Turner
United Properties
USI Insurance
John and Patty Wall
Alex and Amy Ware
David Warner
Wells Fargo
Michael Wille
Woodhouse Family Foundation
Greg and Susan Zoidis

\$500 - \$999

Kent and Mandy Adams
Linda Ague
Maurice Anderson and Phyllis Clemants
Anna Beitzel Hall
Billy Mitchell LLC
John Breitinger
Brookfield Properties LLC
Burnham BC LLC
Jon Carlson and Karlene Beck
Janet Conn
Paul and Patricia Curran Foundation
Bill and Ruth Davini
Tami Diehm
Nancy and Jerry Driessen
Paul and Melissa Edlund
Brad Engelsma
General Mills
Good Street
Bernie Han
Thomas and Mary Heller
Holmes Corporation
Greg and Patricia Hoyt - National Christian Foundation Twin Cities
Douglas Jandro
Beverley Johnson

Andrew Kamara
Jay and Iris Kiedrowski
Joe and Cynthia Kozloff
James Leslie
Ellen Luken
Barbara Luther
Ann Manning
Kristina and Bill Matsch
Doug and Therese Moore
John and Nancy O'Shea Donor Advised Fund
Ethan Otterlei
Renee Pardello
Jon Peterson
Jacqueline Prince
Jose and Meg Rodriguez
Catherine Ryan
Michelle Salmen Williams
SBC LLC
SBC II LLC
SBP I LLC
SBP II LLC
SBP III LLC
SBP IV LLC
Phil and Schele Smith
Station 19 Architects
Thompson
Andy Striso
Joel Torborg
Mike Vannelli
Houry and Michael Vitale
Ware and Jack Washam
Brent and Nora Webb
Angie and Kirk Weidner
Irv Weiser
Thomas Wentzell
Winthrop & Weinstine, P.A.

\$250 - \$499

Martin Abrams
Tadashi and Susan Allen
Anonymous
Pat and Wendy Born
Dan Bowles
William Bracken Family Foundation
Theresa Corona
Julian Dehn
Gerald Downing
Jack Fentress
Ricardo and Jennifer Fernandez
Charles and Anne Ferrell
Richard and Rosemary Frandeen
Ned and Amy Graham
Nicole Haapala
Anna Grayson Hall
Fredarick and Suzanne Gobel
Lena Hamm
Susan Hammersley

Rick Harris
Randy Holmes
Tommy and Julie Johns
Egerton Johnson
Paul Johnson
Craig King
Charles Levin
David and Susan Lima
John and Jane Lonquist
Paul and Sarah Maenner
Craig Olson
Teddie Potter
Bart Reed
Piper Sandler
Wiley Scott
Judith and Lyle Takkunen
Eric Tuck
Paul Walters

\$1 - \$249

Mary Adair and Gerald Jorgenson
Aubrey Albrecht
Amazon Smile Foundation
Dave and Marybeth Anderson
Tom Anderson
Anonymous
Natalia Armitage
Martha Arradonddo
Michael Aten
Michael Beck
Kathryn Berger
Jennifer Bonner
Donald Brown
James and Lisa Bynoe
Colleen Carey and Pam Edean
Gary and Margaret Cassis
Yvonne Cheek
Amy Cheever
Barbara Chirinos
Steve and Liz Clarke
Sarah Collova
Mitchell Cookas
Robert and Shirley Cressman
Michelle Culligan
Kathleen and Steve Curry
Gloria Deberg
Paula Decosse
Louise Delagran
Ashok Dhariwal
Joann Dinneen
Jane Dosemagen
Alex Driessen
Natalia Driessen
Roland Ehrenberg
Alice Eichholz
Christine Eid
Ann Eilbracht Thompson
Deb Ervin

Ben Fazendin
Melina Fleming
David Froze
Julie Ganucheau
Jessie Garretson
Majra Gibbons
Stephanie Gingerich
Katie Grier
Rosemary Grier
Risa Gold
Reverend Jonathan Good - National Christian Foundation Twin Cities
Nicholas Grant
John Gulla
*Douglas Hall
Vaughn Halyard
Caroline Henley
Erik Hinkie
Anthony Hintze
Deirdre Hodgson
Sydney Holly
Japel Hook
Joseph Houseman
Mary Patricia Hoven
Mark Huey
Abbie Hugunin
Thomas and Michele Iaria
Judy Jandro
Sean Jensen
Molly Johnson
Steve and Suzy Kaback
Heather Kaiser
Katheren Koehn
Jill and Donovan LaLonde
Leah Lamon
Chris Larsen
Kate Laursen
Steven and Melinda Lee
Margaret Leslie
Brandon Litman
Timothy and Susanna Lodge
Gaby Driessen and Joe Long
Jolene Long
Katherine Loop
Thad Ludwiczak
Laura Lynch
Gary Lynn
Joe and Sarah Mahowald
Chris Majors
Diana Marinez
Sara McGarraugh
Wesley and Chelsy Meier
Justin Merkovich
Jennifer Miernicki
Robert and Sharon Moeller
David Moen
*Donna Moores
Robert Mueller
Anthony Navarro

Network for Good
Grady Newman
Bridget O'Brien
Patrick O'Leary
Andrew and Kaitlin Ouerson
Janet Overholt
Marcus Owens
Kay Paulson
Christine Pecard
James Pierce
Kathleen Premer
Emme and Brian Probst
Mark Raderstorf
Duane Ramseur
Sheryl Read-Slaughter
Neil Reardon
Doug and Constance Richards
Natalie Roberts
Kelsey Roche
Ann Peterson
Brian Plourde
Ben Preston
Tammy Schemmel
Matt Schneider
Holly Schramm
Courtney Schultz
Secure Fire & Safety LLC
Gary Shaye
Ames Sheldon
Ryan and Lindsey Sheppard
Susan and Patrick Shields
Wendy Sjoblom
Cynthia Skubic
Jon Slock
Alexandra Spieldoch
Marvin Smith
Zack Smith
Gerald Stahnke
Bruce and Karen Stern
Michael Stern
Mike Sullivan
Stephani Sundry
Jane Tafel
Jon Tollefson
Albert and Parker Trostel
Theresa Voss
Robert Warren
Mike Wittenstein
David Wulff
George Yelder
Paul Yelder
Kaitlin Yoder-Henley

* Denotes individuals who generously donated to and/or joined the Carol B. Truesdell Legacy Fund in its inaugural year.

NOW:
AgriBusiness
participants in
Kigbai tending
to their farm



onevillagepartners.org/2021annualreport



OneVillage Partners
PO Box 26055
Minneapolis, MN 55426, USA

(612) 879-7590
info@onevillagepartners.org

24 Turay Street
Kenema, Sierra Leone
+232 88462065

